



Realistic 3D rendering with KCD Software

A minimalist approach and sleek lines make this modern kitchen a photographic study in black and white.



Create contemporary 3D designs

Modern desert high-rise with clean,
minimalist lines



3D rendered walk-in closet design

Simple and sophisticated, this Wenge closet looks and feels luxurious.

design by:



 **KCD Software**

KCDsoftware.com | 508.760.1140

Software You Can Build On™

KCD Software
Call 508-760-1140
Info@KCDsoftware.com

The Smith House
Closets and Garage
Center Street Orleans

Purchase Order

Room Name	Description	Cost	SubTotal
Downstairs Bath	White - Regular Core		988.44
	Handle 2 - Bar Pull 96mm	10.47	20.94
	Hinge 4 - Reg 160	20.22	80.88
Downstairs Bath - Subtotal			1090.26
Guest Room	Alabama Cherry 2mm - Regular Core		1686.67
	Handle 7 - Knob	4.89	34.23
	Hinge 6 - Soft close 110	29.22	175.32
	Counter Tops		168.98
Guest Room - Subtotal			2065.20
Garage	Garage 2mm - Regular Core		3425.48
	Handle 11 - Bar Pull 128mm	11.22	123.42
	Hinge 4 - Reg 160	20.22	80.88
	Counter Tops		198.37
Garage - Subtotal			3828.15
Master Bedroom	Special - Regular Core		2057.57
	Handle 5 - Bar Pull 128mm	11.22	56.10
	Hinge 4 - Soft close 160	16.46	65.84
Master Bedroom - Subtotal			2179.51
	2 3/4" Crown Molding (248.0-Inch)		69.15
	3 1/2" Cove - Dentil Molding (65.0-Inch)		23.25
	Shipping Weight 731.79 lbs Tier Level Retail		
Job Subtotal			9255.52
	GST Tax		458.78
Total			9714.30
Deposit - 50%			-4857.15
Balance Due			4857.15

Purchase order

Editable estimates, costing reports, proposals and contracts are fully integrated in Design Professional.

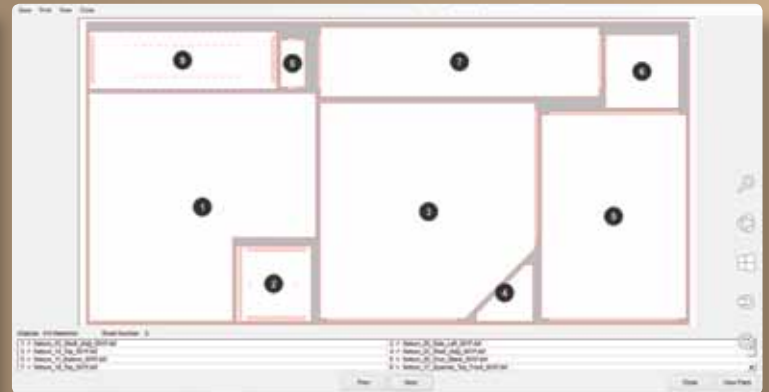
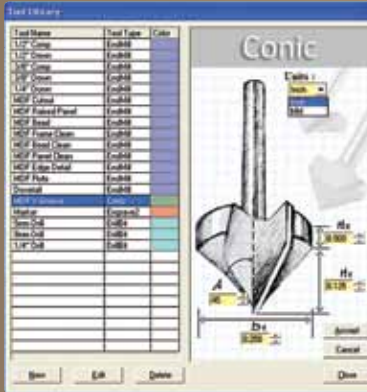

Direct from Design to CNC manufacturing with One-Button machining. KCD's Commander software calculates and optimizes toolpaths, maximizes your material yield with True Shape Nesting and generates CNC machine code [G code] for your CNC router. Enjoy additional control over job selection for nesting, rotation of individual parts, and piece quantities for each run using CNC Manager and Parts Viewer features.



3D furniture renderings

Contemporary lines define the furnishings of this elegant master bedroom.



KCD Software
Call 508.760.1140
Info@KCDsoftware.com

The Harris Family Home
Master Jacuzzi Suite
Finished Basement

MultiPrint

KCD's MultiPrint feature allows you to combine any working images (floor plans, elevations, rendered designs, etc.) onto one presentation print for client, or shop production.

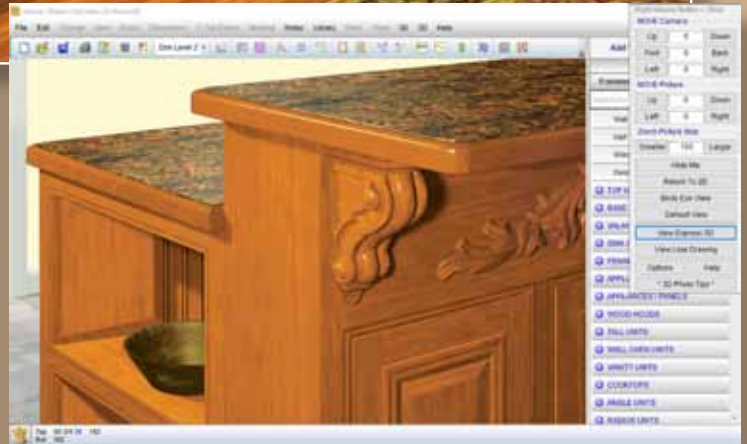

Woodworking libraries – included incorporating White River, Osborne, tablelegs.com, and Adams Wood Products into your woodworking designs is a snap in Design Studio. The crisp detail of the 3D shapes allow users to create detailed renderings for their customers of elegant hardwood mouldings and hand-carved woodcarvings. These architectural embellishments greatly expand the one-click options for the custom design/build sector.



3D rendered walk-in closet design

This light wood walk-in maximizes storage and accessibility to create a functional, bright and attractive closet space.



Design one-of-kind cabinets as shown or present variations on a theme. Change doors, drawers, handles, hinging, lighting, countertops, colors, materials, dimensions, and many other custom details.



3D rendered matt to gloss surfaces

High-style, color and new materials
distinguish this bold garage storage design.

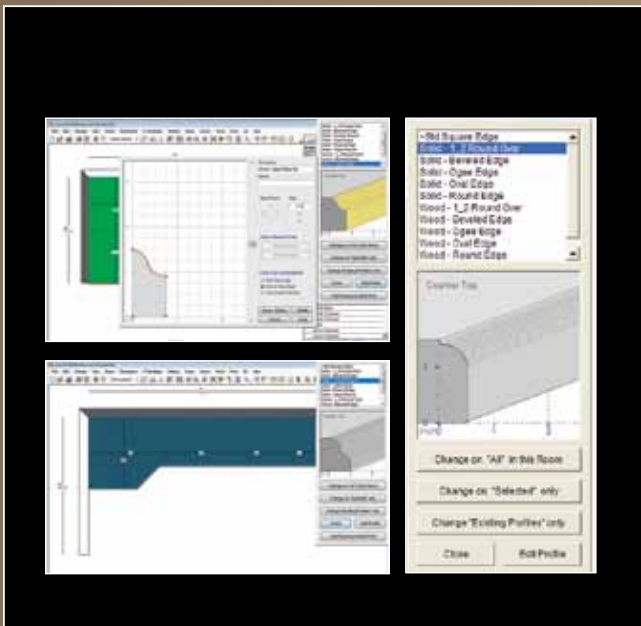

3D rendered countertops with edging

Fine details like counter top edging come to life in the Design Studio. Select from pre-existing styles or create your own custom profiles to save to your library.

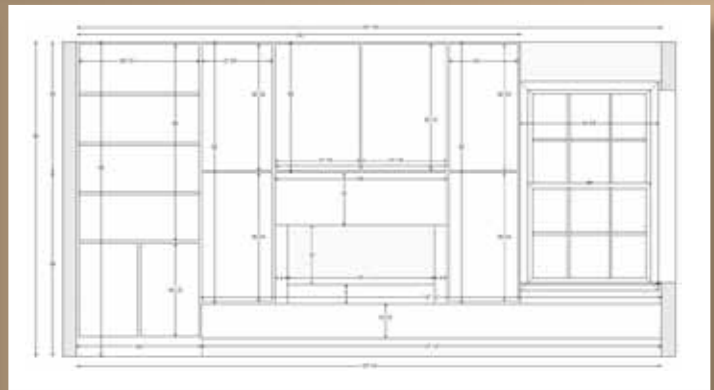

KCD SOFTWARE 3D DESIGN RENDERINGS



This residential seaside hearth was custom designed and manufactured by The Webhannet Co. using KCD's Commander level software.



KCD SOFTWARE 3D DESIGN RENDERING

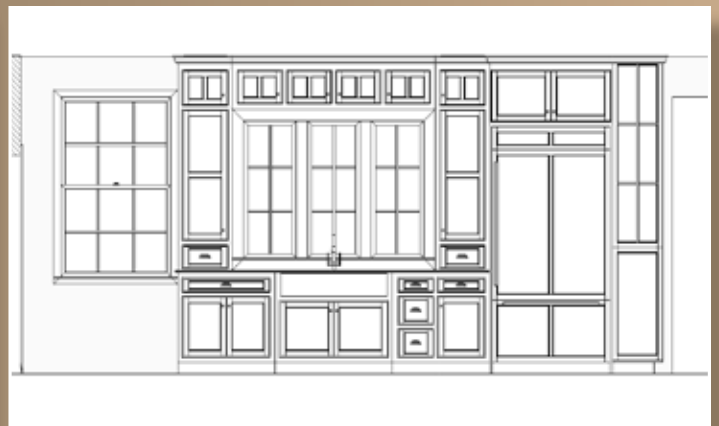

This custom kitchen was designed and manufactured by The Webhannet Co. using KCD's Commander level software.

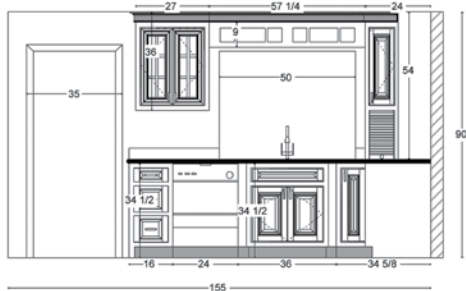

ELEVATION 1
SCALE: 1/4" = 1'-0"

ROOM DETAILS

Construction: Frame Beaded
 Color: White paint
 Material: Poplar
 Doors: Square Raised Panel
 Drawer Fronts: Raised Panel
 Drawer Boxes: Dovetail
 Slides: Blum Tandem Undermount
 Counter Top: Granite
 CTop Edge Profile: Full Bullnose
 Sink: Single Bowl

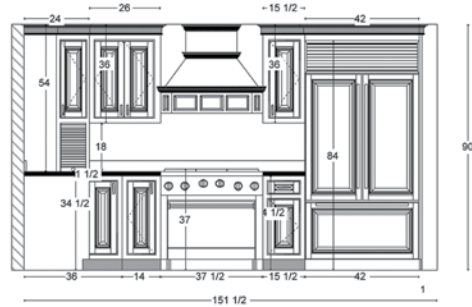

ELEVATION 2
SCALE: 1/4" = 1'-0"

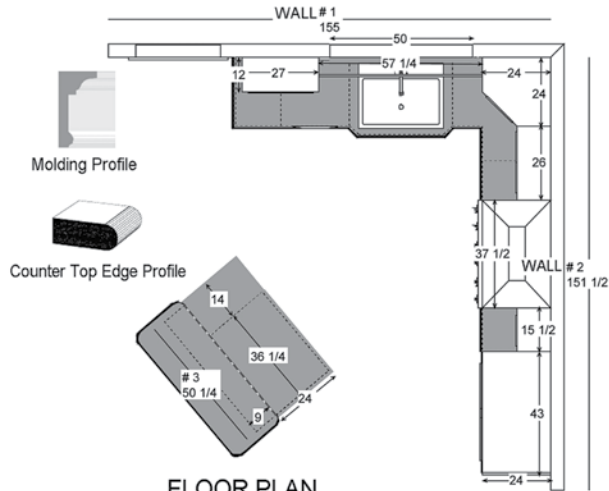

FLOOR PLAN
SCALE: 1/4" = 1'-0"



KITCHEN 3D VIEW

KCD Software Call 508-760-1140 Info@KCDsoftware.com		KF Construction Inc 22 Fallon Rd Chatham MA 02654	
Date: By: KGF		Custom Crafted Kitchen Smith House 1252 Route 28 Chatham MA 02653	
A1		Revised	Sheet 1 of 1

MultiPrint

KCD's MultiPrint feature allows you to combine any working images (floor plans, elevations, rendered designs, etc.) onto one presentation print for client, or shop production.

When Your Software Company Has Your Back

"They help you find the program that works for you."

Kirk Duff operates a one-man shop in Nipawin, Saskatchewan, and he elegantly sums up his experience with his new cabinet software providers in that one sentence. After a poor experience with prior software, he switched to

now takes half an hour. You don't have to be a computer genius; it's fairly simple to use."

Kirk has discovered that KCD Software understands how much their own success depends upon the success of their customers, and he's not alone. Here's Jim McAsey of M&M Cabinets in Shorewood, Illinois:



Jim McAsey of M&M Cabinets, Shorewood, Illinois

Cabinet-Closet Designer from KCD Software in South Yarmouth, MA. He was attracted by their online video tutorials, and also the option to rent rather than buy software. But what has kept him on board, and indeed turned him into an enthusiastic supporter of KCD, is their remarkable customer service.

"Other software companies seem to be interested in only working with big shops that produce a million cabinets a year," Kirk says. "They want to make your cabinets fit their programs. With KCD, it's the reverse. They help you find the program that works for you, and help grow your company. I've been able to add shop time because of the simplicity of making changes. What used to take me at least a day

"They knew exactly what I wanted done, and made it happen."

Jim has been building cabinets in his five-man shop for 35 years, and he, too, had a less than stellar experience; "their customer support stunk," he says of his first software package. In 2006, a machine tool salesman told him about KCD Software and, because he was adding custom closets to his cabinet business, he bought the Cabinet-Closet Commander software package. This time the experience was completely different.

"I was impressed right out of the gate. The customer support was amazing. They worked with me over the next month on the phone, and back and forth on the computer, to make sure

the software was tailored to my needs." And when the technician working on his CNC machine had troubles, Jim called KCD Software. In two hours, they had the thing fixed. It was amazing. They knew exactly what I wanted done, and made it happen. That made a big impact on me. I talk with them at least once a month, sometimes more, and never get the feeling that it's an imposition. They are completely customer-focused. It's unbelievable. I feel like I'm calling one of my friends. They're personable, and willing to make whatever minor corrections or adjustments I need. I would never change software."



What used to take me at least a day now takes half an hour.



Keith Peters agrees. One of KCD's earliest clients, Keith said his father liked the idea of software that would allow them to produce custom designs. Their custom cabinet and mill-work company, Daniel A. Peters Woodworking in Roanoke, VA, was started in 1979 and lately they have come to rely more and more on the sophisticated presentations they can produce with KCD's Cabinet-Closet Commander and Cabinet-Closet Workshop.

"Being able to show clients in 3D what they're getting has become more important in this tough economy," Keith says. But excellent renderings are only part of the package. It's KCD's customer support that is critical to this small business.

"This summer, we took a leap and purchased a CNC machine. It was a big step for us. KCD's technical support spent a lot of time on the phone going over the software and advising us. We really value that experience."

KCD makes it possible for small to medium-sized shops to purchase or rent the software they need now, and add features like pricing, cut listing and CNC manufacturing at any point in the future.

KCD Software

Phone: 508.760.1140

E-mail: Info@KCDsoftware.com

Web: www.kcdsoftware.com

Video: www.kcdsoftware.com/CCD-try.html